

PREPARED FOR :  
DIANE KRAUSE  
SHORWEST REALTY  
LAKE GENEVA, WI. 53147

# PLAT OF SURVEY

- OF -

LOT J22 OF COUNTRY CLUB ESTATES, ADDITION J,  
ACCORDING TO THE RECORD PLAT THEREOF. SAID  
LAND BEING IN THE VILLAGE OF FONTANA, COUNTY  
OF WALWORTH AND STATE OF WISCONSIN.

PATHFINDER SURVEYING INC.  
(formerly)  
J.K. SURVEYING INC.  
P.O BOX 322  
LAKE GENEVA, WI. 53147  
WWW.PATHFINDERSURVEYING.NET  
262-248-8303

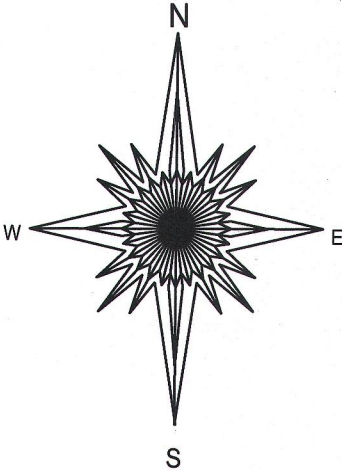

- ( ) = recorded as  
□ = found iron bar  
○ = found iron pipe  
● = set iron pipe  
■ = set iron bar

SCALE 1" = 20'

JOB # 15-111

TAX ID #  
SCTJ0002

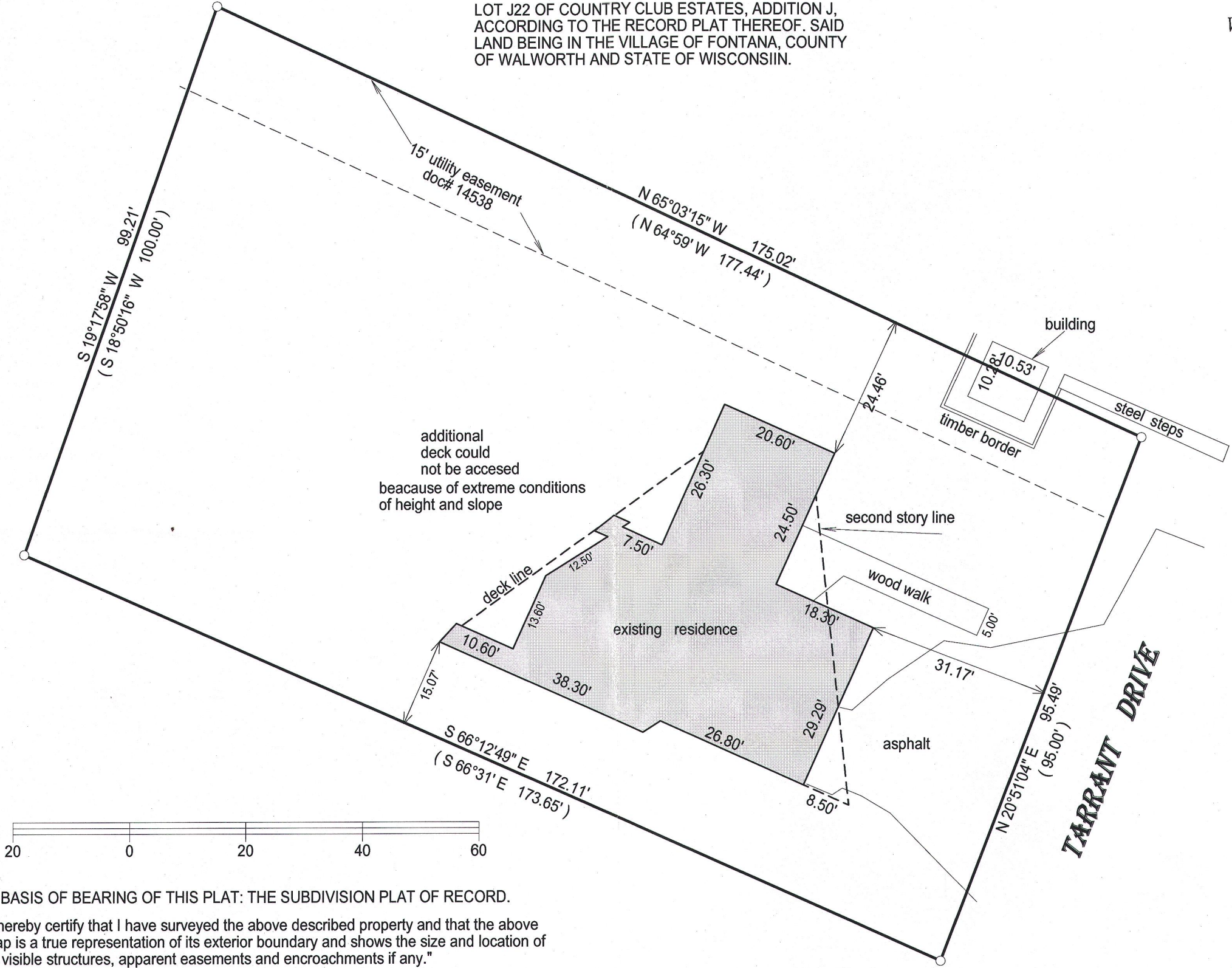

BASIS OF BEARING OF THIS PLAT: THE SUBDIVISION PLAT OF RECORD.

"I hereby certify that I have surveyed the above described property and that the above map is a true representation of its exterior boundary and shows the size and location of all visible structures, apparent easements and encroachments if any."

This survey is made for the present owners of the property, and those who purchase, mortgage, or guarantee the title thereto, within one year from the date hereof.

DATED THIS 24TH DAY OF APRIL, 2015.

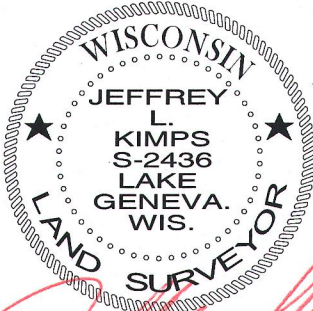
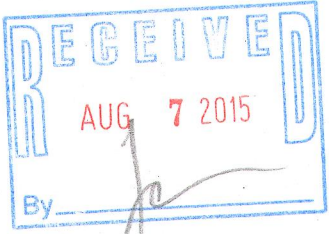

JEFFREY L. KIMPS S-2436  
Wisconsin Registered Land Surveyor  
(original if signed in red)

SCTJ-22 005-3146